

The figure lettered A,B,C,D,E,F,G,H,J,K,L,A represents a mining permit area in extent approximately 4.91 hectare comprising of a portion of a remaining extent of the farm Elands Spruit 5523, Registration Division GS, District Ladysmith, Kwa-Zulu Natal Province. (Reference: KZN 30/5/1/3/2/10979 MP) (but subject to Regulation 17 of the mine Health and Safety Act, Excluding any area within 100 metres of any railway, cemetery, public area but within 100m of a residential area or a public road), situated in the magisterial district of Ladysmith, KwaZulu-Natal Province for which Raubex Construction (Pty) Ltd with Registration no 1993/070002/07 has applied for a Mining Permit in terms of section 27 of the mineral and petroleum resources development act, 2002 (act 28 of 2002).

Applicant	GISTechnician	Regional Manager
	Greenmined	KwaZulu-Natal Region
Date:	Date:	Date:

- Legend**
- A Parent farms
 - Farm portions
 - Administrative region - GS
 - Municipal boundaries
 - KwaZulu-Natal
 - Uthukela District Municipality
 - Alfred Duma Local municipality
 - Remaining Extent of Elands Spruit 5523
 - N11 - 2 (30.2N)
 - P263 - Tertiary Road (Colling Pass Road)
 - tree
 - Distance between mining area and N11
 - Wetland Delineation
 - Proposed mining permit area
 - Direction towards Ladysmith

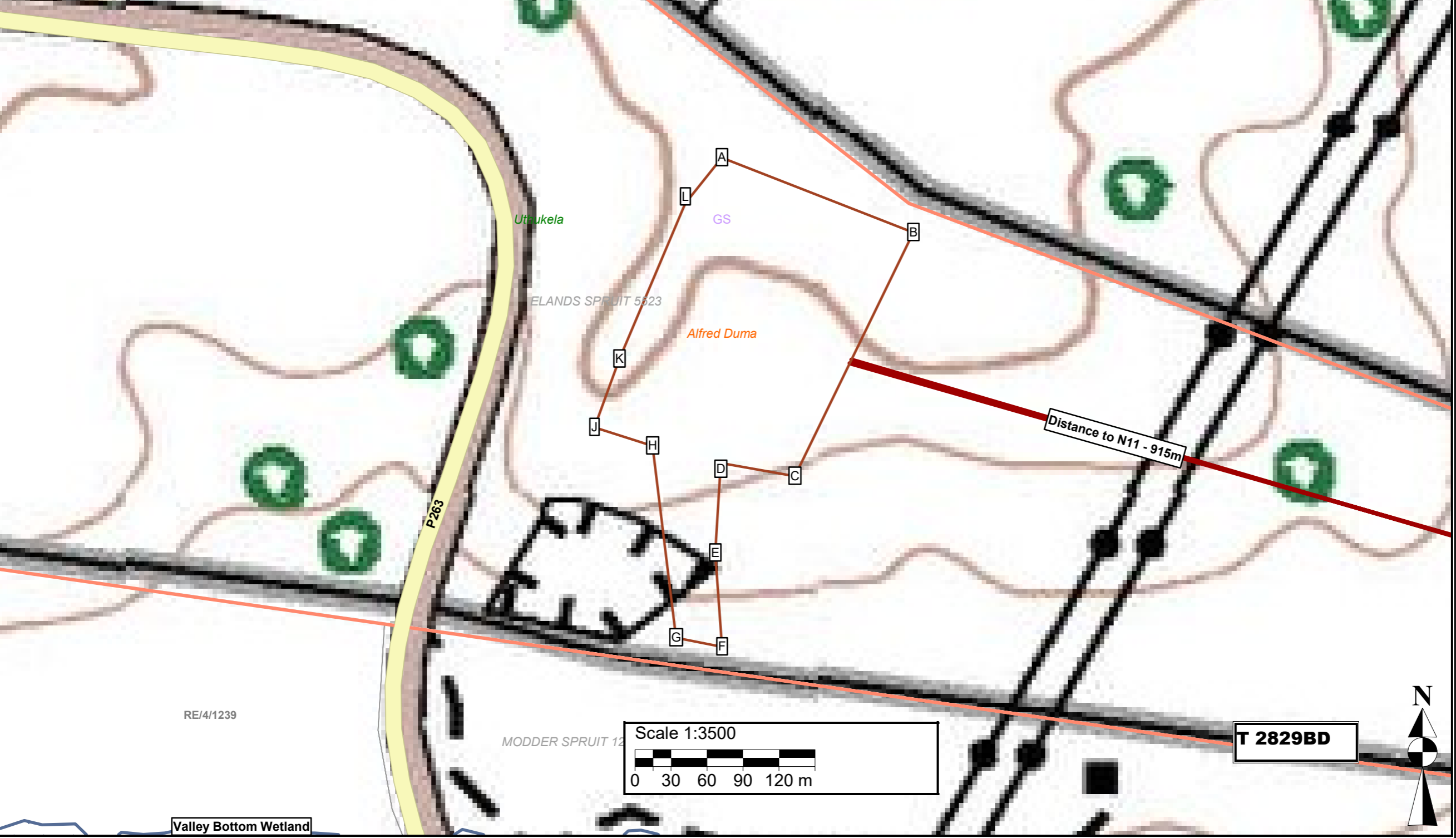

- A -28,3648186°S; 29,9416427°E
- B -28,3653806°S; 29,9432693°E
- C -28,3672086°S; 29,9422633°E
- D -28,3671109°S; 29,9416346°E
- E -28,3677851°S; 29,941587°E
- F -28,3684903°S; 29,9416447°E
- G -28,3684222°S; 29,9412549°E
- H -28,3669825°S; 29,9410547°E
- J -28,3668431°S; 29,9405623°E
- K -28,3663294°S; 29,940773°E
- L -28,3651611°S; 29,9413332°E
- A -28,3648186°S; 29,9416427°E

- A 28°21'53,347"S; 29°56'29,9137"E
- B 28°21'55,3702"S; 29°56'35,7695"E
- C 28°22'1,951"S; 29°56'32,1479"E
- D 28°22'1,5992"S; 29°56'29,8846"E
- E 28°22'4,0264"S; 29°56'29,7132"E
- F 28°22'6,5651"S; 29°56'29,9209"E
- G 28°22'6,3199"S; 29°56'28,5176"E
- H 28°22'1,137"S; 29°56'27,7969"E
- J 28°22'0,6352"S; 29°56'26,0243"E
- K 28°21'58,7858"S; 29°56'26,7828"E
- L 28°21'54,58"S; 29°56'28,7995"E
- A 28°21'53,347"S; 29°56'29,9137"E

Mining permit application area:
4.91 ha

Client:



Consultant:

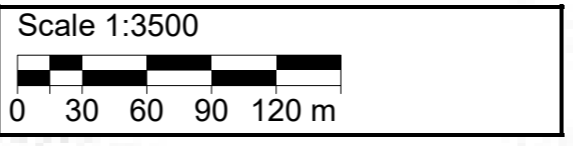

T 2829BD

RE/4/1239

Valley Bottom Wetland